

# 2ND WARWICK SEA SCOUTS

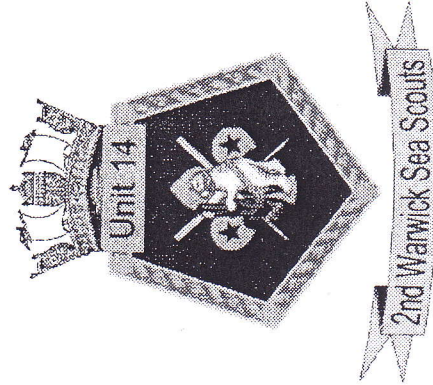

## PROPOSED SEA SCOUT HEADQUARTERS WARWICK

3<sup>rd</sup> MARCH 2017

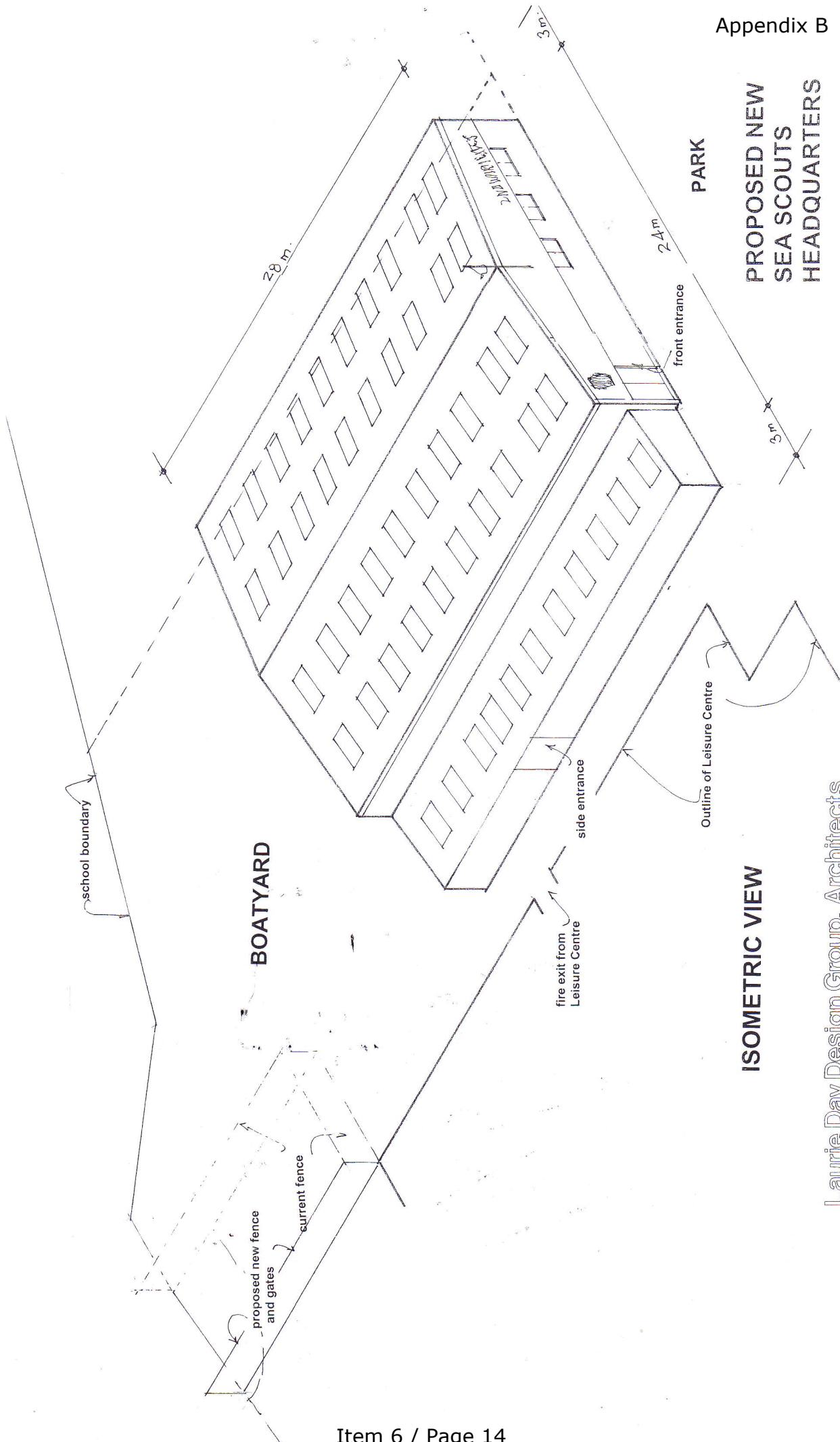

ISOMETRIC VIEW

PROPOSED NEW  
SEA SCOUTS  
HEADQUARTERS

Laurie Day Design Group. Architects.

25 THEATRE ST WARWICK CV34 4DP TEL WARWICK 01926 410891

Drawing 2017-1401-306  
Scale 1 : 200 @A3 February 2017

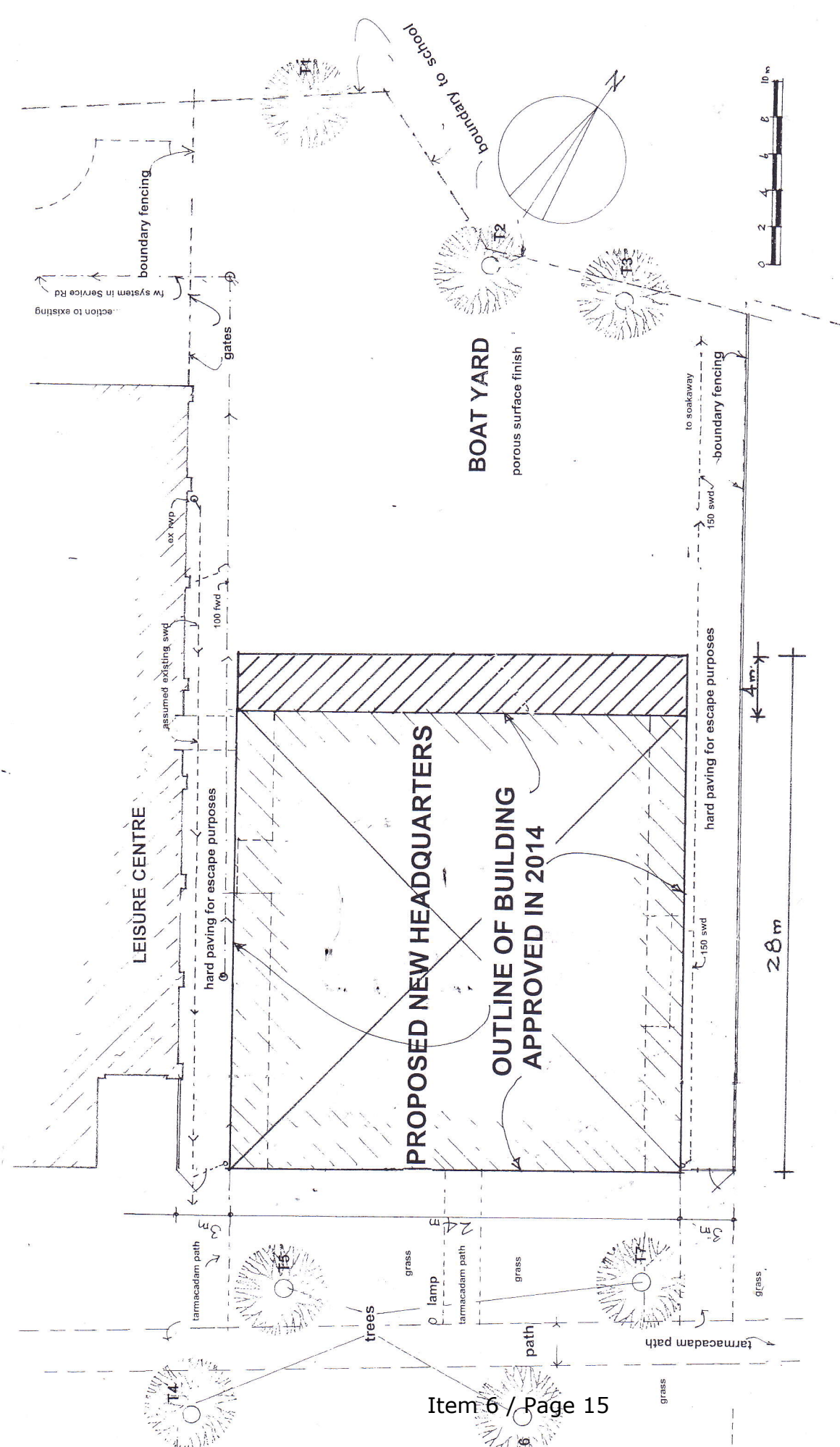

**PROPOSED NEW  
SEA SCOUTS  
HEADQUARTERS**

Drawing 2017-1401-312

SITE LOCATION RELATIVE TO THE LEISURE CENTRE

**AS PROPOSED**



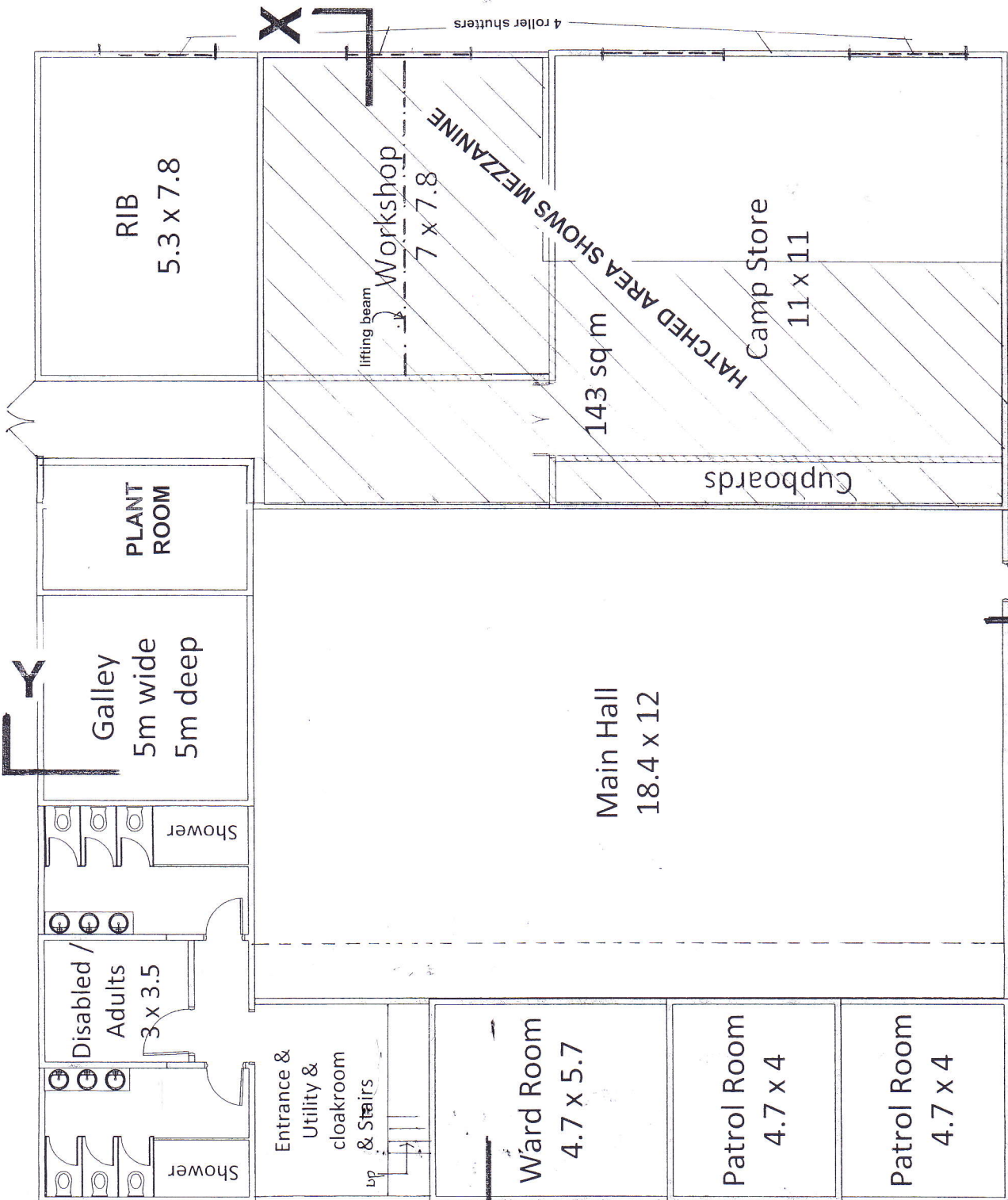

PROPOSED NEW  
SEA SCOUTS  
HEADQUARTERS

Drawing 2017-1401-313  
Scale 1 : 100 @A3 February 2017

**MAIN FLOOR PLAN**

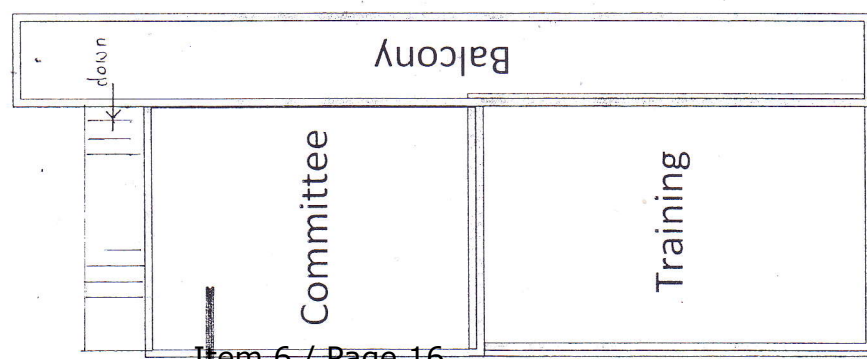
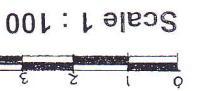

**UPPER FLOOR PLAN**

**PROPOSED NEW  
SEA SCOUTS  
HEADQUARTERS**

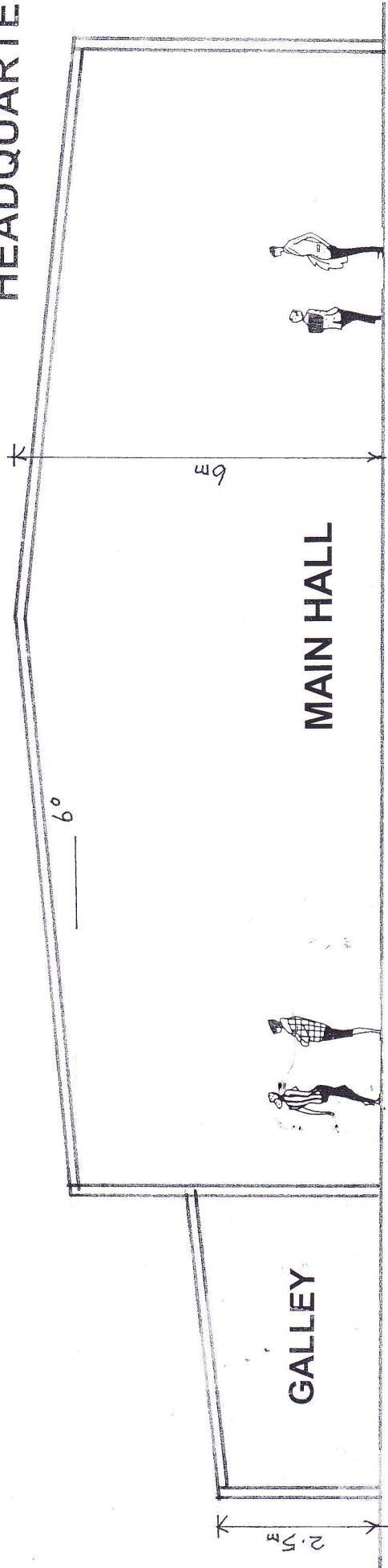

**SECTION Y---Y**

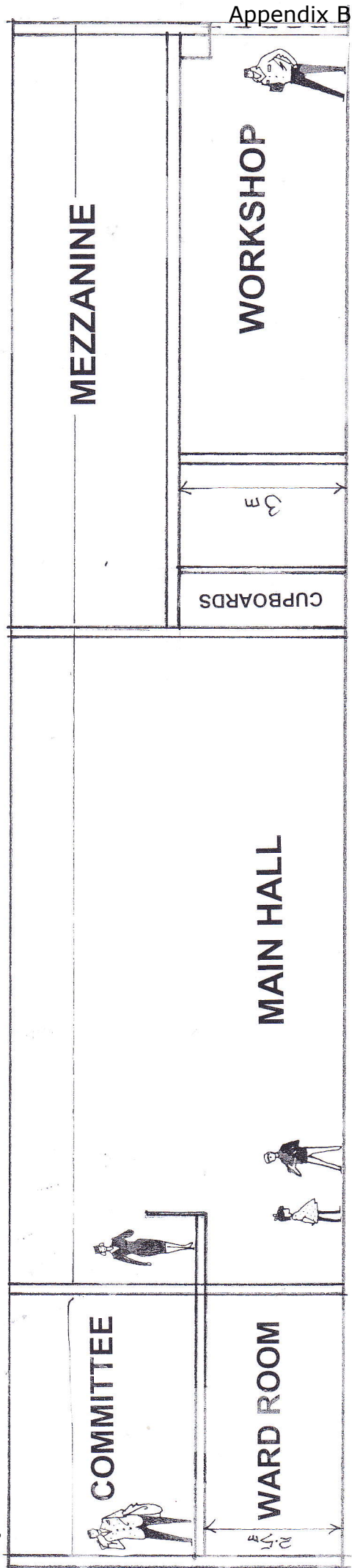

Appendix B

**SECTION X---X**

OUTLINE OF BUILDING APPROVED IN 2014

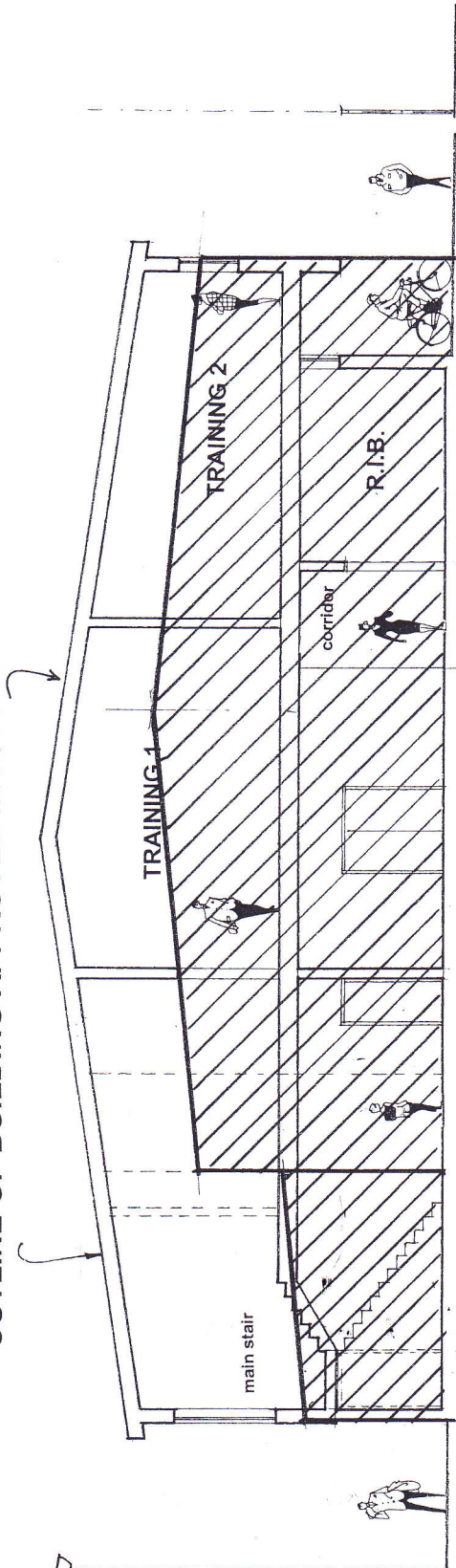

SECTION X - X

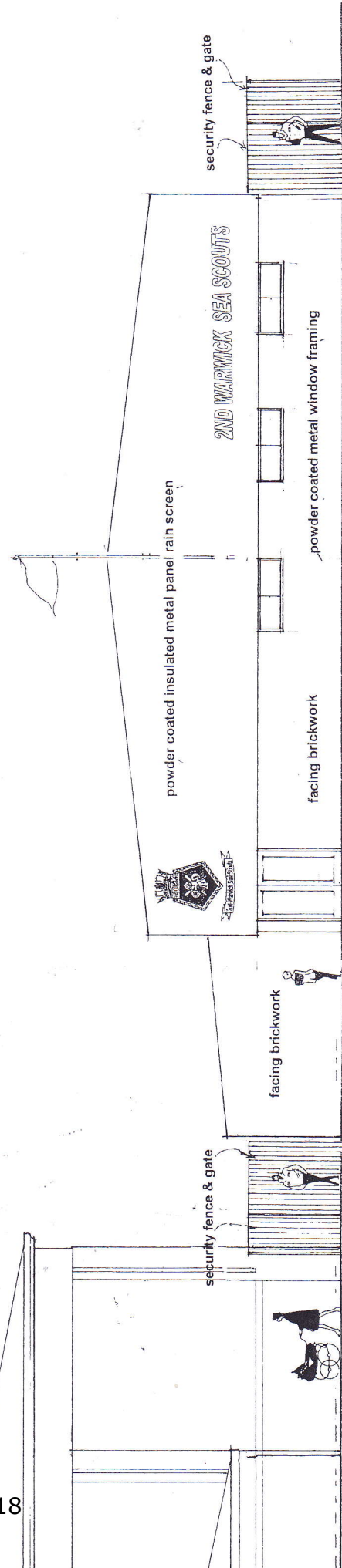

PROPOSED NEW  
SEA SCOUTS  
HEADQUARTERS

Drawing 2017-1401-311  
Scale 1 : 100 @A3 February 2017

SOUTH - EAST ELEVATION

