

Construction Materials

- Roof: Plain clay tiles.
- Wall: Traditional facing brick with stone dressings & stone plinth
- Rainwater Goods: Polyester powder coated aluminium
- Windows: Double glazed units in polyester powder coated aluminium frames

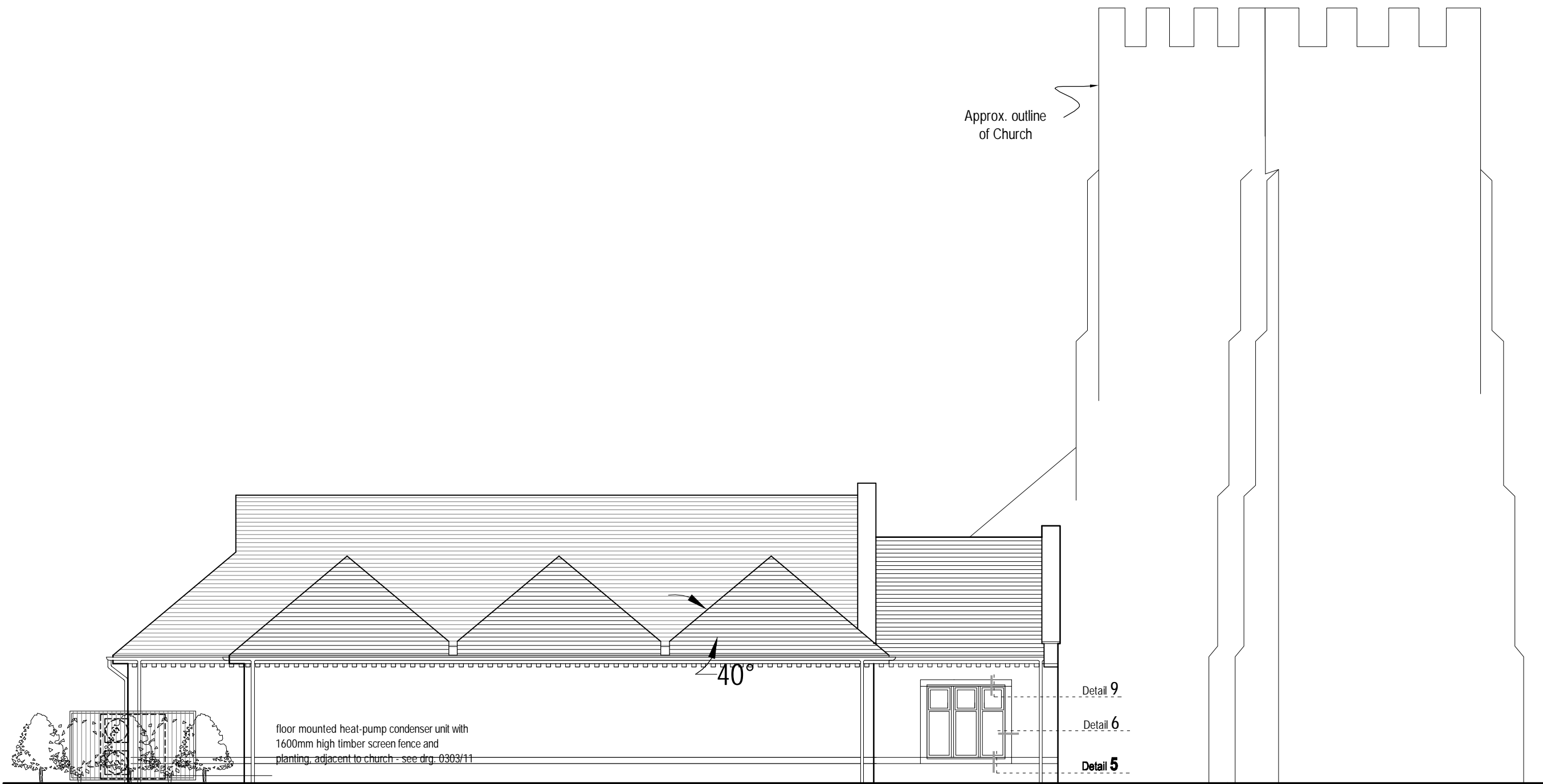

NORTH WEST ELEVATION 1:100

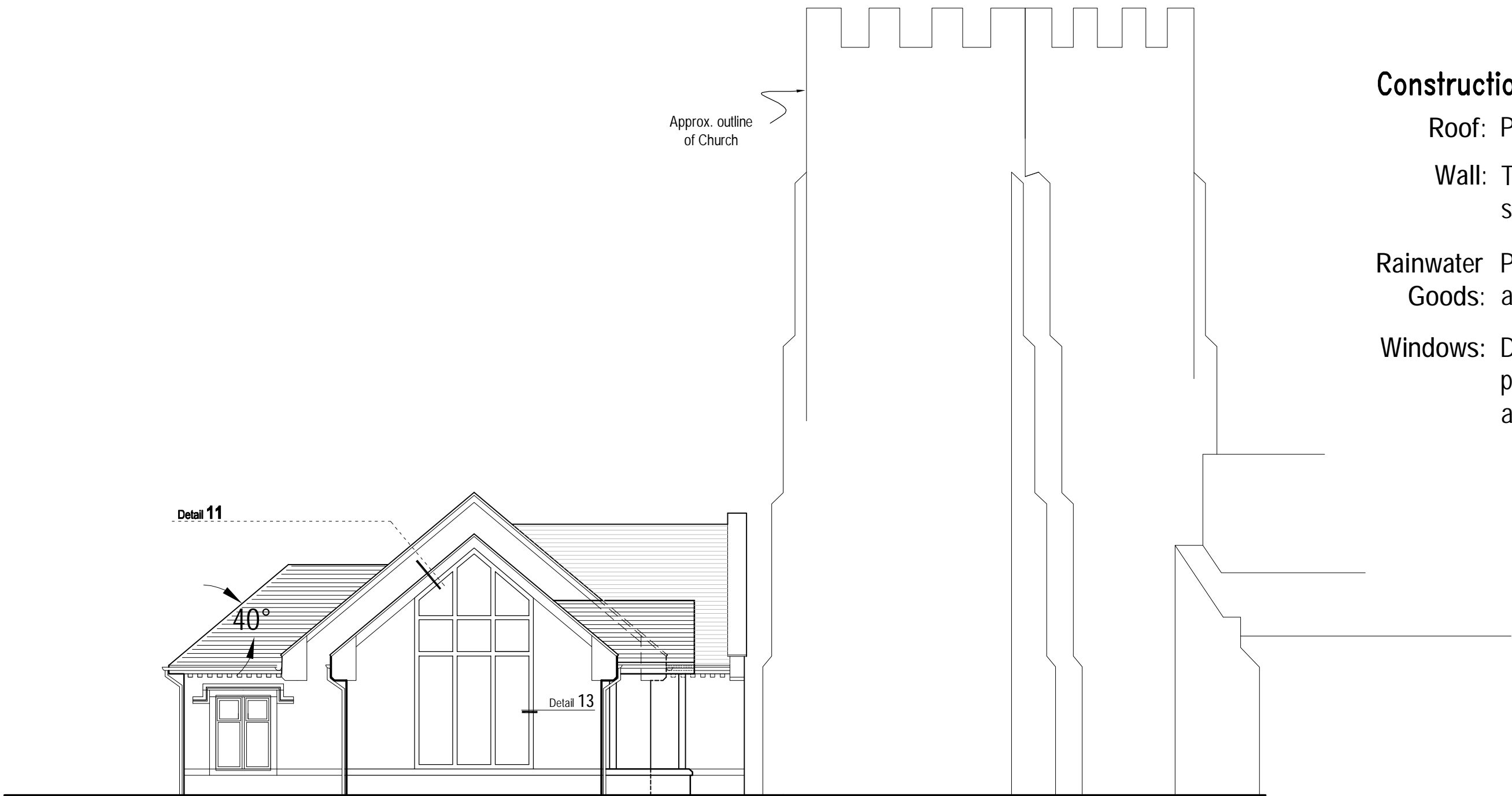

SOUTH WEST ELEVATION 1:100



SOUTH EAST ELEVATION 1:100

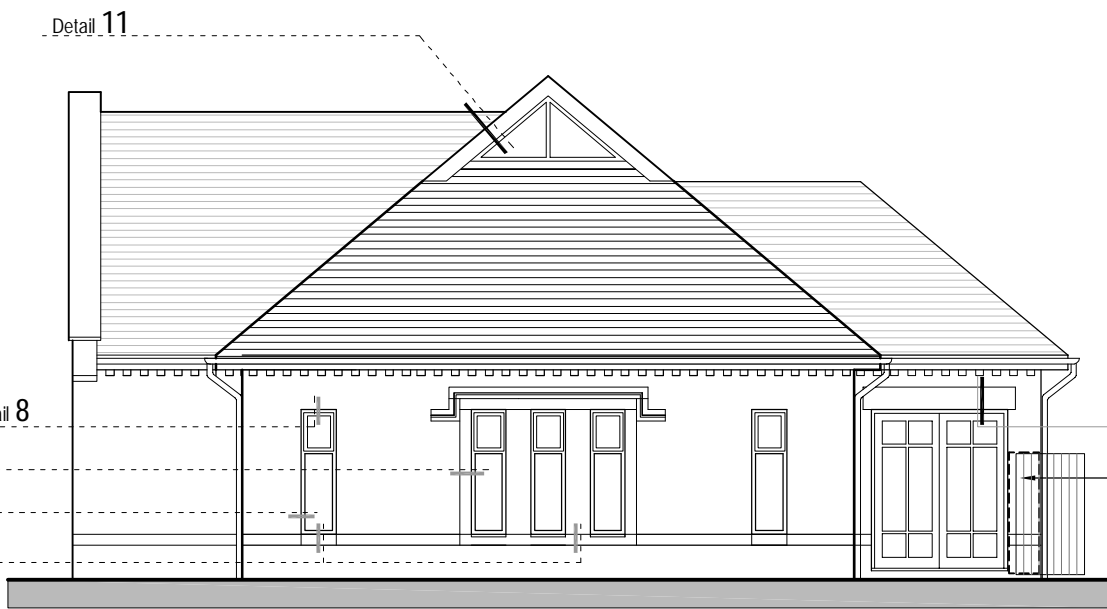

NORTH EAST ELEVATION 1:100

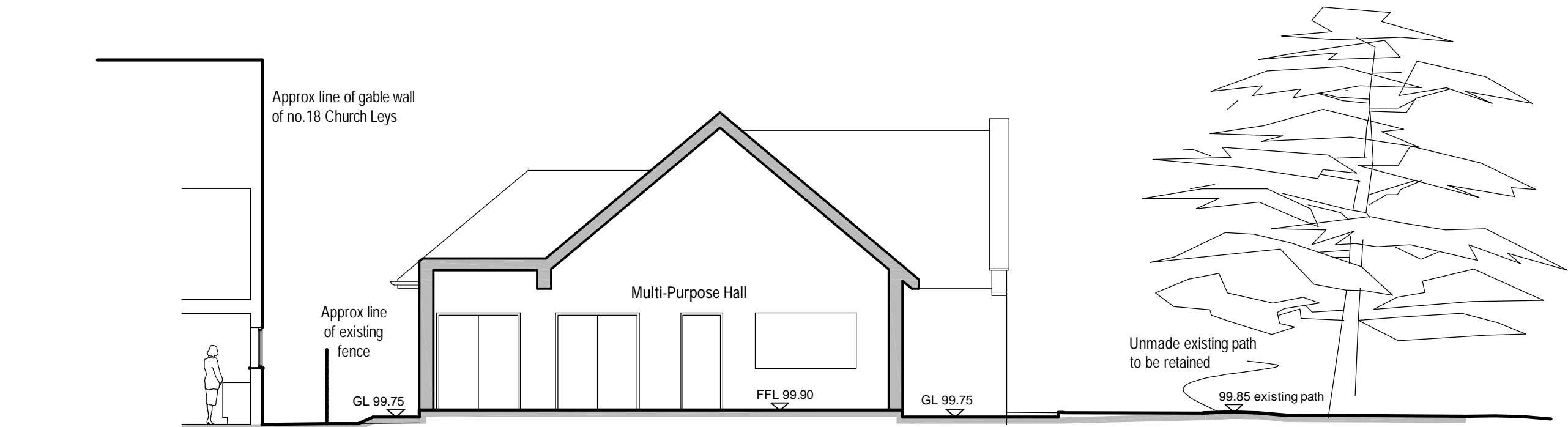

SECTION A-A 1:100

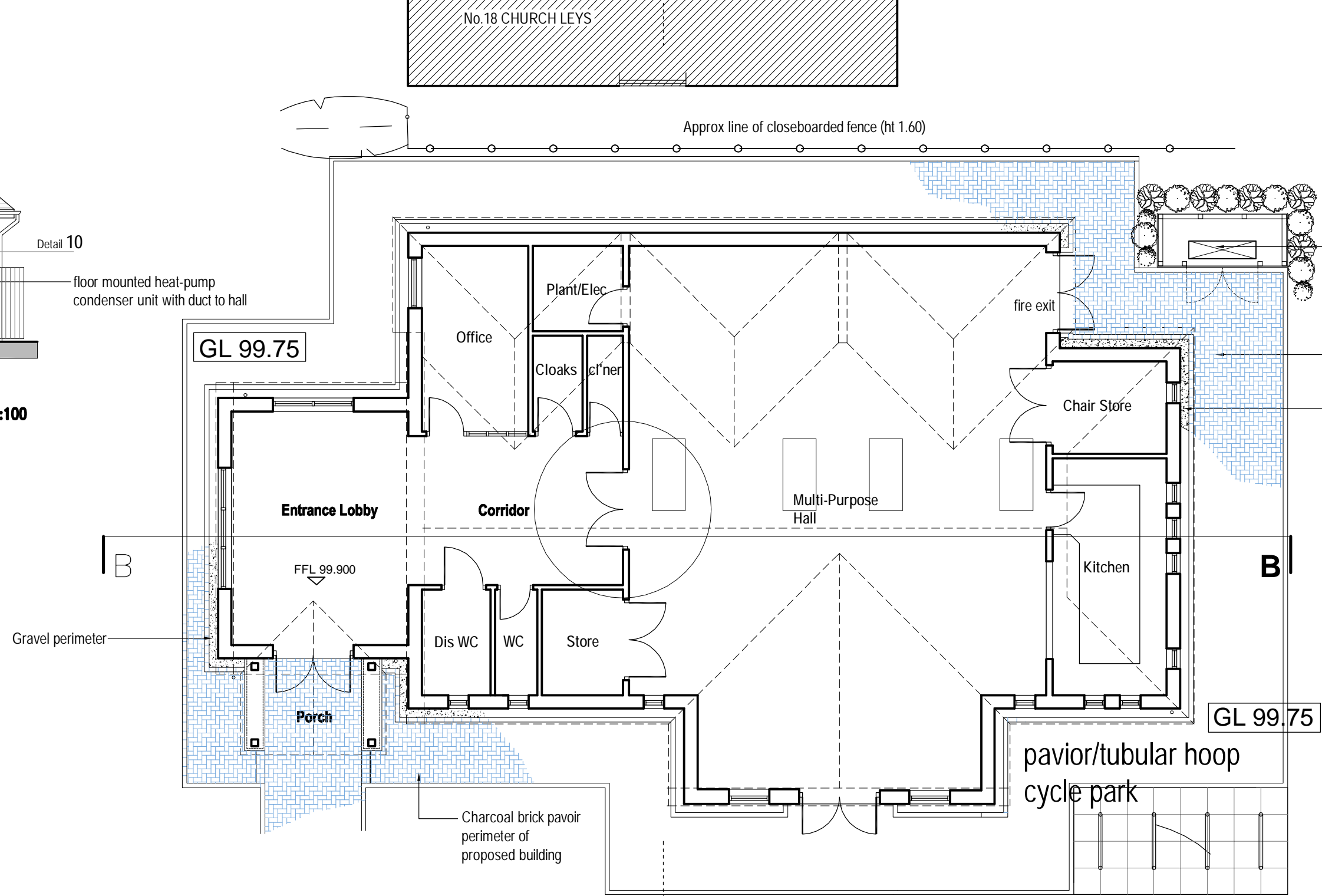

PROPOSED FLOOR PLAN 1:100

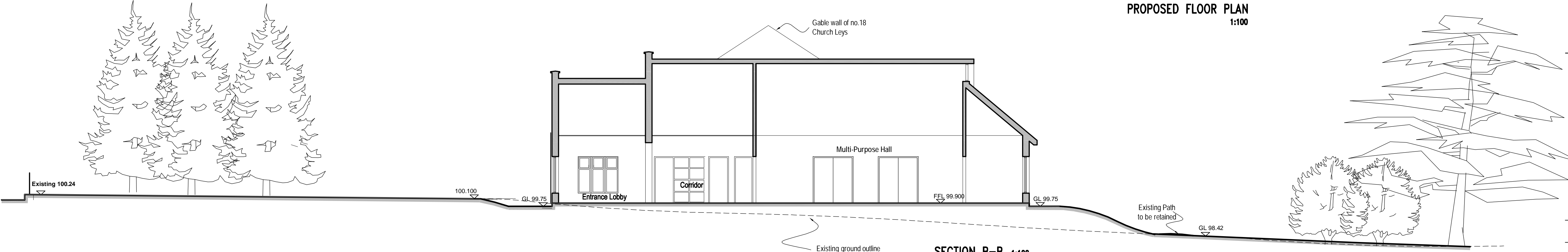

SECTION B-B 1:100

E	Cycle park relocated to hall frontage, screen fence to heat pump condenser unit extended with gated access	24-11-10
D	Screen fence added to heat-pump condenser unit	15-11-10
C	Heat-pump condenser unit added to elevation of new building	14-09-10
B	1. Pave around proposed building amended. 2. Details mark added	09-04-10
A	Amended the lobby layout and elevations	11-04-07
Rev	Notes	Date

BROWN MATTHEWS
ARCHITECTS

Chartered Architects · Historic Building Consultants

No. 1 Trinity Mews, Priory Road, Warwick, CV34 4NA Tel: 01926 495141 Fax: 01926 410134

ST. CHAD'S CHURCH
BISHOP'S TACHBROOK

PROPOSED CHURCH CENTRE

Proposed Floor Plan, Elevations
& Sections

Scale: 1:100

Date: October 2006

Drawn: SW

Drawing number: 0303/P-12

Revision: E