

Licensing Act 2003

REPRESENTATION FORM FROM RESPONSIBLE AUTHORITIES

Responsible Authority (please delete as applicable):

Police

Your Name	PS 645 Paul Calver
Job Title	
Postal and email address	Leamington Police Station, Newbold Terrace, Leamington Spa
Contact telephone number	01926 684166

Name of the premises you are making a representation about	St Annes & St Peters Ball WDCPREM00886
Address of the premises you are making a representation about	Sherbourne Park, Sherbourne, Warwick

Which of the four licensing Objectives does your representation relate to?	Yes Or No	Please detail the evidence supporting your representation. Or the reason for your representation. Please use separate sheets if necessary
To prevent crime and disorder	yes	<p>Warwickshire Police object to the issue of this license on three of the four licensing objectives</p> <ul style="list-style-type: none"> • Crime and Disorder • Public Safety • To prevent public nuisance <p>The event being planned is for 1500 people, the operating schedule submitted does not cover in any form the areas that would be required for such an event of this size. It would require a full Event Management Plan, written under current guidelines for EMPs as a minimum.</p> <p>The attendees would appear to be brought by coach from Oxford, yet it states in operating schedule that certain behaviour would result in removal from event, should these persons be removed for violence, drugs or excessive alcohol, there is no where in the locality that they would safely be able to go, and would be left wondering around rural roads leading into major roads, possible in an unsafe state. Depending on the reason for removal this could also be due to violence and be left in the local community.</p> <p>There are a number of areas listed in the operating schedule that due to wording would result in a breach of the license as soon as an incident happened, ie no violent or anti-social behaviour, no drunk and disorderly behaviour. With such an event of this size and the amount of alcohol that will be consumed, it is nearly 100% certain that an incident of this type will happen and the license breached instantly.</p> <p>Whilst the intention of the event is to go to a silent disco at 1am in the main marquee, with potentially 1500 on site after that time, it can reasonable argued that the noise and</p>

		<p>disturbance to local residents will still be evident as there is no mention in the operating schedule that coaches taking attendees back will be staggered during the evening or at what time. The logistical task of taking 1500 people back to Oxford by coach at 4am plus, will in itself cause major disruption and disturbance in the general area.</p> <p>As there would be in an EMP, there are no real details on the operating schedule to how the event will be managed by security, whether they SIA registered or not, how many security there would be, what their roles and responsibilities would be, how many would be positioned at certain locations or structures, what the communication structure would be within that team.</p> <p>As per an EMP, the operating schedule does not have an event management structure in place with roles and responsibilities and communications, it purely states the Ball Organiser will have a telephone for local residents to call, which far from satisfactory for such an event.</p> <p>The event plans show a relatively vast area the event is taking place in and has structures listed of concern, for example a swimming pool is shown on the plans for the event with special lighting etc, with persons under the influence of alcohol this would cause some concern for safety and potential fatal accidents.</p> <p>The above is a short list of potential concerns, pitfalls and issues with this application, this will be expanded on and emphasised at any subsequent hearing using the EMP guidelines and the licensing objectives.</p> <p>If Warwickshire Police deem it necessary, they will request the attendance at any hearing of other specialists involved with advising / assessing on Safety and security at such an event. The council will be notified in advance should that be required. They will be in attendance to amplify the points raised in the above and the relevant parts or an Event Management Plan.</p>
Public safety	yes	As above
To prevent public nuisance	yes	As above
To protect children from harm	no	

Suggested conditions that could be added to the licence to remedy your representation or other suggestions you would like the Licensing Sub Committee to take into account. Please use separate sheets where necessary and refer to checklist.

An event of this size, would expect very early initial consultation with all the relevant authorities, potentially about 12 months in advance. It would involve Event Management Plans of considerable depth and coverage. It would involve a number of Safety Advisory Group meetings to assess the event and EMP, at which point the license would then be considered.

Due to timescales of consultation under licensing act, timelines for a hearing. Also due unknown outcomes of conditions etc as a result of a hearing, there highly likely not to be a resolution to the application until the end of April. With the event planned for the second week of May, there is insufficient time for EMPs (if one is completed) to be written, approved and amended as a result of any hearing decisions. This would cause grave concern to Warwickshire Police about the event.

It is therefore Warwickshire Police's decision to object to the issue of the license as a whole, and we cannot suggest any conditions that would be necessary or appropriate within the timescales of any hearing and the event that would remove our concerns,

Signed: 

Date: 28th March 2017



WARWICK DISTRICT COUNCIL
Licensing Act 2003

**REPRESENTATION FORM FROM RESPONSIBLE
AUTHORITIES**

Responsible Authority:

Your Name	Matthew Shirley
Job Title	Technical Officer
Postal and email address	Environmental Sustainability, Warwick District Council, Riverside House, Milverton Hill, Royal Leamington Spa, Warwickshire, CV32 5HZ
Contact telephone number	01926 456730

Name of the premises you are making a representation about	Sherbourne Park
Address of the premises you are making a representation about	Church Road, Sherbourne, Warwick, CV35 8AP

Which of the four licensing Objectives does your representation relate to?	Yes Or No	Please detail the evidence supporting your representation. Or the reason for your representation. Please use separate sheets if necessary
To prevent crime and disorder		
Public safety		
To prevent public nuisance	Yes	Further evidence may be supplied in advance of any hearing. See comments on accompanying page.
To protect children from harm		

Summary:	See comments on accompanying page.
-----------------	------------------------------------

Signed:

Date: 4th April 2017

Please return this form along with any additional sheets to Licensing, Health and community Protection, Riverside House, Milverton Hill, Royal Leamington Spa. CV32 5HZ.
This form must be returned within the Statutory Period.

Representation

A premises licence application has been submitted for an outdoor event due to take place on 13th May 2017. The event is proposed to host up to 1500 guests and provide regulated entertainment across three stage areas. The event site is located in the village of Sherbourne and is in close proximity to residential properties on Church Road. Further dwellings are also located at the north of the site on Vicarage and Watery Lane as well as the village of Barford located to the south. Previous outdoor events of this nature have been held at the site and have prompted noise complaints from residents of Sherbourne as well as Barford, and Wasperton.

The applicant is seeking a premises licence for an event which will operate between 19:30 on 13th May 2017 and 04:00am on 14th May 2017. The event is proposing to have three separate stages which will operate concurrently:

Stage 1 - 1200 people; live music (20:30 to 01:00)

Stage 2 - 500 people; live music (20:00 to 01:00)

Stage 3 - 300 people; live music, karaoke, and comedy (20:00 to 01:00), low-level recorded music (00:30 to 04:00)

The late-running nature of this event is not compatible with the surrounding rural village and will cause public nuisance to residents. Given the proximity of the event site to residential properties, public nuisance will occur as a result of loud amplified music, customer noise on and off site, as well as noise from arriving and departing coaches until the very early hours of the morning. We note that the applicant is proposing to stop live music at 01:00 and hold a silent disco until 04:00. Whilst the amplified music is proposed to end at 01:00, this does not mean that noise from the site will also end at this time. Given the proposed number of guests, there will still continue to be raised voices and noise from the guests as well as the proposed fairground attractions, and the third performance stage operating until 04:00am (albeit at a reduced volume). The operating times also do not account for the noise that will be generated by the setting up and dismantling of the event site and the transport of equipment after the event has finished.

The licence application has not provided sufficiently detailed information on how noise issues have been assessed or how this will be managed throughout the event. For an event of this size, it would be expected that a noise consultant is appointed from the planning stage of the event. As part of the planning process, we would have expected a suitably qualified noise consultant to have attended the event site to assess its viability, measure the existing background sound levels at noise sensitive premises likely to be affected by the event, and evaluate the local environmental conditions in order to produce a noise management plan.

The applicant has also proposed that guests will be transported to and from the site by coaches to minimise the risk of drink-driving. On the basis that an average single deck coach will seat approximately 50-60 people, this means that between 25 and 30 coaches will be required to transport the 1500 guests to and from the site throughout the evening. This will cause significant noise disturbance to local residents as a result of large coach vehicles navigating the narrow local streets up to and beyond 04:00am in the morning. It is also unclear how frequently the coaches will be departing during the evening and whether guests will be required to stay on site until 04:00am before the coaches depart. The provision of coach only transport also presents a problem if guests are ejected from the event for disruptive or violent behaviour. These ejected persons would have no means of returning home other than by coach. In a situation where multiple people are ejected from the event, this could result in incidents of noise nuisance and public disorder in the surrounding residential streets at the detriment of the local community.

An event for 1500 people involving live amplified music and other entertainment until 04:00am is not appropriate for the rural village location. The event will be providing live music across three stages until 01:00am with no formal noise management plan in place. The applicant has not had due regard to recognised guidance for outdoor music events e.g. The Noise Council's Code of Practice on Environmental Noise Control at Concerts (1995), and no prior consultation has been made to Warwick District Council before submitting the application. The event is solely relying on coaches to transport 1500 guests to and from the event which will result in a highly disruptive level of traffic and noise to enter and leave the village until the very early hours of the morning. On this basis, Environmental Health must regrettably object to the premises licence application on the grounds of public nuisance.

Emma Dudgeon

From: Landman, Willem J [REDACTED]
Sent: 04 April 2017 09:32
To: Licensing
Subject: Objection to the application of Tegan Eldridge for grant of a Premise License for Sherbourne Park

The licensing authority: Warwick District Council

I am the owner of 15 Vicarage in Sherbourne. It is with dismay that I read the notice where Tegan Eldridge is applying for a grant of a Premise License for: Sherbourne Park, Sherbourne, Warwick, CV358AP.

How can it be in the best interest of the village to allow the supply of alcohol on the premises?
I do not believe this fall into the reasonable behaviour of neighbours category.

There has been quite a few functions on this premise since I moved into my house in 2012.

I can honestly say that it has always been a disturbance for the village.

The owner of the premise also never adhered to the time limits for noise.

Furthermore with past events we have seen:

- Intoxicated individuals wandering around the village causing disturbance
- fly tipping in the village, which then had to be cleaned up by the villagers or the council.

If the council decides to grant this license can they give the Village a guarantee that this will not open the gate for a more permanent license or a continual request for such a license?

I really do not believe that this type of practice is in the best interest of the village and expect the council to protect the village from such activities.

So I vehemently object to the Warwick council granting this License to Tegan Eldridge..

Your Sincerely

Johan Landman

The information contained in this message is proprietary and/or confidential. If you are not the intended recipient, please: (i) delete the message and all copies; (ii) do not disclose, distribute or use the message in any manner; and (iii) notify the sender immediately. In addition, please be aware that any message addressed to our domain is subject to archiving and review by persons other than the intended recipient. Thank you.

Emma Dudgeon

From: Matthew Shirley
Sent: 04 April 2017 08:31
To: [REDACTED]
Cc: Licensing
Subject: FW: WDCPREM00886 Premises Licence Application - Sherbourne Park, Church Road, Sherbourne, Warwick, Warwicks, CV35 8AP

From: Tony Merrygold [REDACTED]
Sent: 03 April 2017 21:53
To: Matthew Shirley
Subject: WDCPREM00886 Premises Licence Application - Sherbourne Park, Church Road, Sherbourne, Warwick, Warwicks, CV35 8AP

Matthew, I understand there is a licence application for a major event at Sherbourne Park on 13 – 14 May.

As both a local resident and a JPC Cllr I would like to object on the following grounds:

- 1) Late night music – the application say live music to 01:00 followed by a 'silent disco'. This is a rural setting on the edge of Sherbourne Village very close to housing in Church Road and not far from the edge of Barford. Such noise carries easily during the evening and night – as has been experienced at previous events and is likely to cause a noise nuisance to residents.
 - a. What do they mean by a silent disco? I don't know how music can be silent – it may be quieter than live music but if loud enough to be heard by 1500 guest I believe the noise nuisance will continue beyond 01:00.
- 2) This event will cause considerable traffic problems.
 - a. The event website says that transport is included in ticket prices – for an oxford college. Which means they are planning to bring people in by coach. At 50 seats per coach - 1,500 people means about 30 coaches. Assuming the coaches don't remain onsite overnight this is 60 coach movements on one day, and 60 coach movements the following day to take them away again. Add to this the vehicles brining in the marquees, musicians and sound systems, catering, portaloos etc.
 - b. The entrance to the event will be along Fulbrook Lane, through the gate into the field. Fulbrook Lane is a narrow country lane and not suited to this volume of traffic. This traffic pattern assumes all the vehicles know where they are going.
 - c. Previous events have shown that traffic to events at Sherbourne Park do not always know where they are going. We regularly walk our dogs round the village and have often been stopped by vehicles who have driven down Church Road as far as the church or the entrance to Sherbourne Park looking for an event.
 - d. Church Road generally has cars parked down the side of the road with the houses. In addition on Saturdays there are normally a number of events at the Village Hall adding to the parked cars. Additional traffic coming down Church Road, getting it wrong and turning round and going back will only cause problems.

Cllr Tony Merrygold
 Barford, Sherbourne & Wasperton Joint Parish Council
 [REDACTED]
 [REDACTED]

Emma Dudgeon

From: Licensing
Sent: 06 April 2017 07:51
To: 'Graham Gibbs'
Subject: RE: Sherborne park 13th and 14th may.

-----Original Message-----

From: Graham Gibbs [mailto: [REDACTED]]
Sent: 05 April 2017 16:17
To: Licensing
Subject: Sherborne park 13th and 14th may.

Dear Licensing Authority,

My Wife and myself wish to object to the proposed license application. This application is not in keeping with the local setting of this quiet hamlet and its likely noise impact and the inevitable vehicle movement on and off the site.

A recent event of this size caused a great deal of trouble and bad press from the national news papers.

many thanks Graham and Vivianne Gibbs

Church Road, Sherbourne, Warwick cv35 8an

This objection has been withdrawn.

Emma Dudgeon

From: Antoinette Gordon
Sent: 06 April 2017 17:19
To: Licensing; Matthew Shirley; Paul Coleman (PCSO 6189)
Cc: Tony Merrygold; Rachael Newsome; James Johnson; John Murphy; Philip Swallow
Subject: Fw: Sherbourne Park - 13-14 May 2017; No. WDCPREM00886.

From: Antoinette Gordon
Sent: Thursday, April 06, 2017 4:18 PM
To: licensing@warwickdc.gov.uk ; Matthew Shirley ; Paul Coleman (PCSO 6189)
Subject: Sherbourne Park - 13-14 May 2017; No. WDCPREM00886.

With reference to the above site for which a licence application has been made in the name of Tegan Eldridge for an event 13/14 May, I wish to lodge a strong objection.

1. Sherbourne Park has a recent history of similar events which have been badly managed with the licence conditions being regularly flouted, and the resultant noise and disruption affecting the local village community to an appalling degree. Based on this experience, this current proposal is, therefore, unacceptable to the village of Sherbourne.
 2. This site is not an open rural location, but it is surrounded on three sides by local housing, comprising Sherbourne village and the nearby homes in Barford alongside the R. Avon. Other neighbouring communities in Longbridge, Wasperton, Fullbrook, Hampton Lucy have all previously been adversely affected by the noise emanating from the Sherbourne Park site.
 3. The present application relates to an all-night event for some 1,500 students and alumni from the Oxford Colleges of St. Anne's and St Peter's. This number is excessive for the site, noting that the village of Sherbourne has only some 150 on the electoral register. From previous experiences of similar events, the village will be fearful and will have to go into "lock-down mode" as it overwhelmed by such an invasion of numbers.
 4. It is proposed to bus-in this large number of attendees, which would involve some 30 or so coaches with, additionally, all the setting up and servicing vehicles both before, during and after the event. The narrow rural roads of Sherbourne are quite incapable of coping with such a level of traffic.
 5. The "All Saints" Church of Sherbourne (architect George Gilbert Scott, listed Grade II*) overlooks the site in question and has regular Sunday services as well as Saturday weddings. The normal peaceful village environment and activities of the Church would be shattered by the intrusion of noise and numbers.
 6. The website for this 'Spectrum Ball' shows an illuminated Ferris Wheel and promises the participants 'spectacular entertainment, with fairground rides in a festival of colour and light with drinks flowing all night'.
- This description is more like a "rave up" than a "ball" and is totally inappropriate within a small village community, who have a right to peacefully enjoy their homes.
7. Following the public display of the blue WDC Notice, people in and around Sherbourne have approached me to convey their strong opposition to the granting of a licence for this event, so this submission is compiled from their comments and from personal knowledge of the events on this site over recent years. Therefore I request that the licence should not be granted.
 8. If it would be useful to the deliberations of the Hearings of the Licencing Committee, I would be prepared to attend in person to make these points.

Mrs A. Gordon

Vicarage Lane,
Sherbourne, Warwick CV35 8AB.

Tel: [REDACTED] email: [REDACTED]

Emma Dudgeon

From: Antoinette Gordon
Sent: 07 April 2017 11:49
To: Licensing; Matthew Shirley
Subject: Sherbourne Park - application for WDCPREM00886

Further to my e-mail of 6 April, I have been asked to draw your attention to the fact that there are estimated to be some 30 riding horses in and around Sherbourne, many at livery on the land in front of Sherbourne Park House, the subject of this application, and near to the river, and many stabled close to the House, and others grazing in paddocks within and around the village. The care of these horses is very important to their owners and there is concern that the loud noise generated from this nearby all-night event may 'spook the horses'. This means they will become severely distressed, and may even try to bolt out of their paddocks onto the roads. Also, there are 250 milking cows housed in the dairy buildings close by. It would be appreciated if these points could be included in your deliberations. Many thanks in anticipation. AG

Emma Dudgeon

From: Katrina Barford <[REDACTED]>
Sent: 06 April 2017 12:16
To: Licensing
Subject: Sherbourne Park

Dear Sir/Madam,

I am writing to strongly object to the licence applied for Sherbourne Park, Sherbourne, Warwick, CV35 8AP by Tegan Eldridge.

We live in Moat Green and have just moved here hoping for some peace and quiet however we have just recently had to deal with the travellers and all their evening noise and mess and now this.

We feel very strongly that this licence should not be granted as not only shall we have to deal with the noise throughout the night but we also have to once again contend with the parking of the transport required to bring all these people to our village!! Not to mention the mess...

The things that this licence if granted impacts is : our wildlife and horses, our children, our retired community, our roads into the village due to the amount of coaches, cars etc required to bring this amount of people to our village, the sheer volume of noise, we already contend with road noise and as previously stated had to endure the travellers' evening noise also. Why should we also have to endure this which will affect us greatly. The mess that is left in our village and how long it takes to make good the damage left.

Please, please help us by not granting this license as it seems every day we are fighting to keep our little village peaceful, clean and safe for our children, residents and wildlife. We are very proud of our village and go to great lengths to look after it. Please help us keep it a quiet little village in the beautiful Warwick countryside.

Yours Sincerely
Katrina and Jason Barford

Katrina

Emma Dudgeon

From: Vaughan Rees <[REDACTED]>
Sent: 06 April 2017 13:34
To: Licensing
Subject: Application for Premises Licence. Sherbourne Park CV35 8AP

To Licensing Authority
 Warwick District Council
 Riverside House
 Leamington Spa
 CV32 5HZ
 6 Apr.2017

Application for premises licence at Sherbourne Park CV35 8AP. on Sat. 12 May and Sun. 13 May 2017.

Dear Sirs

My wife and I are totally opposed to the granting of a license at these premises on the following grounds.

Past events at this site have been granted licenses with conditions attached, the organisers then choosing to ignore the conditions which has resulted in a history of disruption to the residents of Sherbourne. In addition these events appear to attract undesirable individuals as was demonstrated at the event that was held between 10th and 13th Sept 2016.

I was unfortunate enough to be involved in an incident at approx. 6pm Thursday 10 Sept. 2016 When 2 "Rent a Thugs" employed as security staff at the event accosted me on the public highway in Fulbrook lane, where I was verbally threatened by them and they endeavoured to steal my camera.

I summoned the police via a 101 call at 6-30 pm on Thursday as soon as I arrived home. After 4 calls for assistance a female police officer finally turned up at my home at 5 pm Sunday. That was almost 3 days later.

If events at Sherbourne Park are NOT granted permissions incidents such as occurred in Sept. 2016 cannot be repeated.

So we must reiterate that we are totally opposed to the granting of a licence.

1. The event not being conducive to be held within the confines of a village with a population of approx 150 persons, where I understand the expected attendance is to be in excess of 1500.
2. The high noise level at these events being unacceptable especially at night. WDC declining to check noise levels after midnight. It should be noted that this event is scheduled to finish at 4 am. Following the events between 10-13 Sept. 2016 where the condition of music to cease at midnight being ignored and carrying on until 4 am, A model of a 4 am, finishing time has been adopted in this latest application. Which is totally unacceptable.
3. The volume of vehicular traffic associated with attendees being unacceptable.
4. Rubbish being deposited around the village, i.e. packaging materials from tents to used condoms, following the exodus of attendees at events.

Yours Faithfully
 Vaughan and Barbara Rees

[REDACTED]
 Vicarage Lane
 Sherbourne
 CV35 8AB

Confirmation of receipt of this email would be appreciated. Thank you.

VICARAGE LANE
SHERBOURNE
WARWICK CV35 8AB

7th April 2017

Mr Matthew Skinner
Licensing Dept.
Warwick District Council
Riverside House
Leamington Spa.

Dear Sir Licensing Application 13/14 May 2017
for Sherbourne Park.

Having seen the Public Notice & also the Event & Colleges website, I wish to object to the licence being granted.

This application is one of several large events held at Sherbourne Park which have not been welcomed by the village on the grounds of noise & the violation of attempts to lay down controls. Many house gardens back onto the site & noise is experienced all over Sherbourne & as far away as Banford & Waspsdon.

These events are growing in scale - we had the Swingers all night week end last year - we had the first Ram-Run last week end which is likely to be a massive event in the future, which has come from its normal venue at Stoneleigh due to its course being taken as land for HS2 Rail.

This present application is for a rave up & could amount to 1500 students on site all night & a licence until 4 am & breakfast.

Their website confirms a fireworks display (what time of night?) live music on 3 stages until 1 am (are they inside or outside?). Fensons wheel & dodgem cars (outside all night)

Art installation in the grounds (would these incorporate light shows in a dark environment?) & spectrum coloured spray paint body event (presumably outside?). 50 meters of bar & the website makes a big play on the provision of alcohol & its deals & schemes.

The Sharbourne Park events are getting out of hand considering its proximity close to the village. We already have the midnight music of the wedding receptions which are regular & quite enough.

This proposed rave up event is raising the bar to new and unneighbourly level & set a precedent for future applications so now is the time say no, as it is certainly the tip of the iceberg.

Yours - ~~XXXXXXXXXX~~
TONY REECE

Emma Dudgeon

Appendix 11

From: Catherine White <[REDACTED]>
Sent: 07 April 2017 20:03
To: Licensing
Subject: 13th/14th May Sherbourne Park

Follow Up Flag: Follow up
Flag Status: Flagged

We strongly object to the proposed licence for this party which lasts till 4am. We can clearly hear the music at events held at Sherbourne Park, and this disturbs our sleep and is inconvenient enough until 11pm, but until 4am is unacceptable and this licence must not be approved.

Catherine & Richard White
[REDACTED] Wilkins Close,
Barford
CV35 8EX

MOAT GREEN, SHERBOURNE, WARWICK. CV35 8AJ

C.S.I.

6/5/17

10 APR 2017

Dear Sir

I have had ~~WARWICK DISTRICT COUNCIL~~

the application of a grant of
a Premises License for Sherbourne
Park on Saturday 13th May.

I would like to send in
my complete resistance to this
application.

The villagers of Sherbourne
are continually being bombarded
with these horrible parties
that create huge amounts
of noise. We are elderly
people and do not need
our sleep disturbed.

Yours faithfully

Emma Dudgeon

From: [REDACTED]
Sent: 10 April 2017 15:26
To: Licensing
Subject: WDCPREM00886 - FORMAL OBJECTION

Importance: High

Dears Sirs

Further to the above application I wish to formally object to the licence being granted.

As neighbours of the property requesting the license we have suffered several times over the years due to licenced and unlicenced events taking place, not exclusive to the event that was in the national newspapers that was not in too dissimilar nature to the one being currently proposed. I understand ferris wheels etc. will be added to this event. The site backs directly onto residential properties and causes a real noise nuisance and should not be allowed to take place to the detriment to the local villagers. Previously events have been caused real disruption also to neighbouring villages in Barford and Longbridge Island due to the high noise levels. No one is ever on site to supervise and to take responsibility despite assurances to the contrary and the council noise abatement team finish at 1am when generally the noise is increased again once they are offsite till the following morning leaving it in the hands of the police to deal with to no effect.

There are several residents that are seriously ill that should not have to tolerate this in their own homes, last time an ambulance had to be called. Also my son has his A Levels directly around this event and I dread to think what affect this event will have on his scores and his prospects thereafter.

Kind regards

Amber O'Brien
[REDACTED]

Church Road
Sherbourne
Warwick
CV35 8AN

Emma Dudgeon

From: Gerry Jackson <[REDACTED]>
Sent: 10 April 2017 21:54
To: Licensing
Cc: Antoinette Gordon; Alyson Jackson
Subject: WDCPREM00886: Sherbourne Park

I understand that a request has been made in the name of Tegan Eldridge for 13 - 14 May for a licence application. I don't know Tegan Eldridge, but I do have comments about the application.

We are residents of Sherbourne, and live reasonably close to Sherbourne Park (in that we can hear events that happen there). We've been living here for just over a year. We already have some experience of the consequences of events at Sherbourne Park which, while they may make money for the owner, do not ever seem to have taken the residents of Sherbourne into account.

We aren't happy with the granting of the application.

1. We think that the event is itself a bad idea. Sherbourne is a small village and an influx of that many people will cause serious traffic problems for us.
2. The site for the event is close to a number of houses. Events that happen at Sherbourne Park are already audible to the rest of the village. We would expect that this event will be even worse than previous events, simply because of its scale.
3. The licence applied for is for an overnight event. Even if the event weren't especially noisy (and we think it will be), we would be unhappy with a licence for an event that went on so late.
4. We understand that the plan is that there will be fairground events there. Again, we can't imagine that this will happen quietly.

Gerry and Alyson Jackson

[REDACTED]
Vicarage Lane
Sherbourne

Emma Dudgeon

From: Angela . [REDACTED]
Sent: 11 April 2017 07:52
To: Licensing
Subject: 13th May 2017 - Mr R Smith-Ryland

We object to a Licence being granted because we do not wish to be forced to listen to this loud obtrusive music rave until 4 00 am in the morning.

Kind regards

Angela Beasley and Scott Warren

Emma Dudgeon

From: [REDACTED]
Sent: 11 April 2017 11:21
To: Matthew Shirley, Licensing
Subject: Fw: WDCPREM00886 Premises Licence Application - Sherbourne Park, Church Road, Sherbourne, Warwick, Warwicks, CV35 8AP

Barford, Sherbourne & Wasperton Joint Parish Council

WDCPREM00886 Premises Licence Application - Sherbourne Park, Church Road, Sherbourne, Warwick, Warwicks, CV35 8AP

I write to comment upon the Premises Licence Application.

The Joint Parish Council OBJECTS to the application as submitted.

This objection is based upon concerns expressed by residents of both Sherbourne and Barford who have suffered considerably as a result of multiple minimally regulated events held on the proposal site in the past.

Regrettably, it seems that the landowners of the site fail to appraise event organisers of the impact their events will inevitably have on nearby residents and as such seem to impose no, or very limited, constraints.

The application broadly requests *carte blanche* for activities through to 04.00hrs on Sunday May 14th – including (loud and outdoor) music and provision of alcohol.

The chairman and vice-chairman of the JPC have received informal assurances from the organisers (Ball chairperson and college administrators) that they are prepared to moderate activities and we have been assured specifically that all audible music will cease at a pre-set hour, initially suggested at 01.00hrs but hopefully brought forward to 12.00 midnight or preferably 23.00hrs by use of “silent disco” technology. We were also advised that they would employ “noise mitigation technology” to contain noise within their site.

We were also assured that a comprehensive traffic management plan would be implemented with all participants arriving by coach and then being contained within the site, with adequate levels of security staffing and with departures on an *ad hoc* basis through to final departures after the 04.00hrs.

In the event that WDC is minded to grant this Premises Licence the JPC requests conditions be imposed to

- Limit audible music to a pre-set cut-off time
- Limit audible music levels – to be monitored
- Control traffic by imposing a one-way system avoiding transit through Barford and Sherbourne village centres

- Ensure adequate security staffing on site throughout the event, its set-up and its dispersal
- Require a post-event review meeting with JPC and other interested parties

I trust that these comments may assist in your deliberations,

John Murphy

Chairman – Barford, Sherbourne & Wasperton Joint Parish Council

[REDACTED]

[REDACTED]

This e-mail is CONFIDENTIAL and may be privileged - it is intended for the named recipient(s) only. If you have received it in error please notify the sender by return. Unless you are the intended recipient, or their legal representative, you are not authorised to read, copy or disclose its content or any part thereof to any other person or body, and must delete it from your computer system(s) forthwith. John Murphy - (jvm@jvmurphy.co.uk)

Appendix 17

Wilkins Close,
Barford
Warwick

9th April 2017

Warwick District Council,
Licensing,
Riverside House,
Milverton Hill,
Leamington Spa

Dear Sir/Madam,

re; Application for Premises Licence by Tegan Eldridge for Sherbourne Park
Sherbourne, Warwick for 13/14 May 2017

Having read the application for this license, I wish to register my objection for the closing time of 4.00 a.m on the 14th May. Living close to Sherbourne Park, we are frequently disturbed when functions such as wedding receptions do not finish at the designated time of midnight. It is inevitable that functions take time to close down and so a 4.00 a.m finishing time is likely to be later. I note that a "silent disco" is planned from 1.00 a.m but other entertainments are likely to cause additional noise and lighting which will impact on neighbouring properties. While not wanting to spoil the Students enjoyment of their evening, I do think that the neighbours deserve some consideration and would urge the Licensing Authority to reduce the closing time to a more reasonable one

Yours sincerely



C.C. McBeath

C.S.T.

11 APR 2017

WARWICK DISTRICT COUNCIL

Emma Dudgeon

From: Peter Hollier <p.hollier5@btinternet.com>
Sent: 11 April 2017 13:34
To: Licensing
Subject: FULL SUPPORT for Licence Application WDCPREM00886 at Sherbourne Park

Dear Licensing Team,

My name is Peter Hollier and I have been a resident of Sherbourne for 16 years, living at No5 Church Road.

I am writing to express my **full support** for the licence application WDCPREM00886 at Sherbourne Park.

As a long-standing resident of this village, and a resident who overlooks the parkland where these events are held, I believe that this event is vital to the rich tapestry of Sherbourne Village life. All previous events that I have experienced have been well organised and run with no harm to any residents whatsoever.

It is vital that estates such as Sherbourne can diversify their commercial endeavours for the good of the future upkeep of the estate, and preventing such activities will only hasten their demise.

I am fully aware that certain individuals have objected to this licence application but would like to inform you that I believe that this is due to a personal vendetta against the owner of Sherbourne Park, which I have witnessed from these individuals over a number of years. They are habitual complainers who use any excuse to try and thwart the attempts of other villagers to conduct their lives in a reasonable manner. It is interesting to note that these objectors live considerably further away from Sherbourne Park than I do and that they will NOT experience any inconvenience or nuisance from this event.

It is **TOTALLY UNACCEPTABLE** for these people to object to these events when we (who live right on the events doorstep) have no such objections.

For the good of Sherbourne's future, I implore you to grant this licence and allow another well organised, well run and safe event to take place here. I understand that several concessions have been made by the organisers, to help address the concerns of people who live further away than I, and I believe that this shows a commitment by the organisers to run a professional event.

I would be grateful if you could acknowledge receipt of this email and trust that you will make the right decision

Peter Hollier
5 Church Road
Sherbourne
Warwick
CV35 8AN
07767 293929
p.hollier5@btinternet.com

Appendix 19

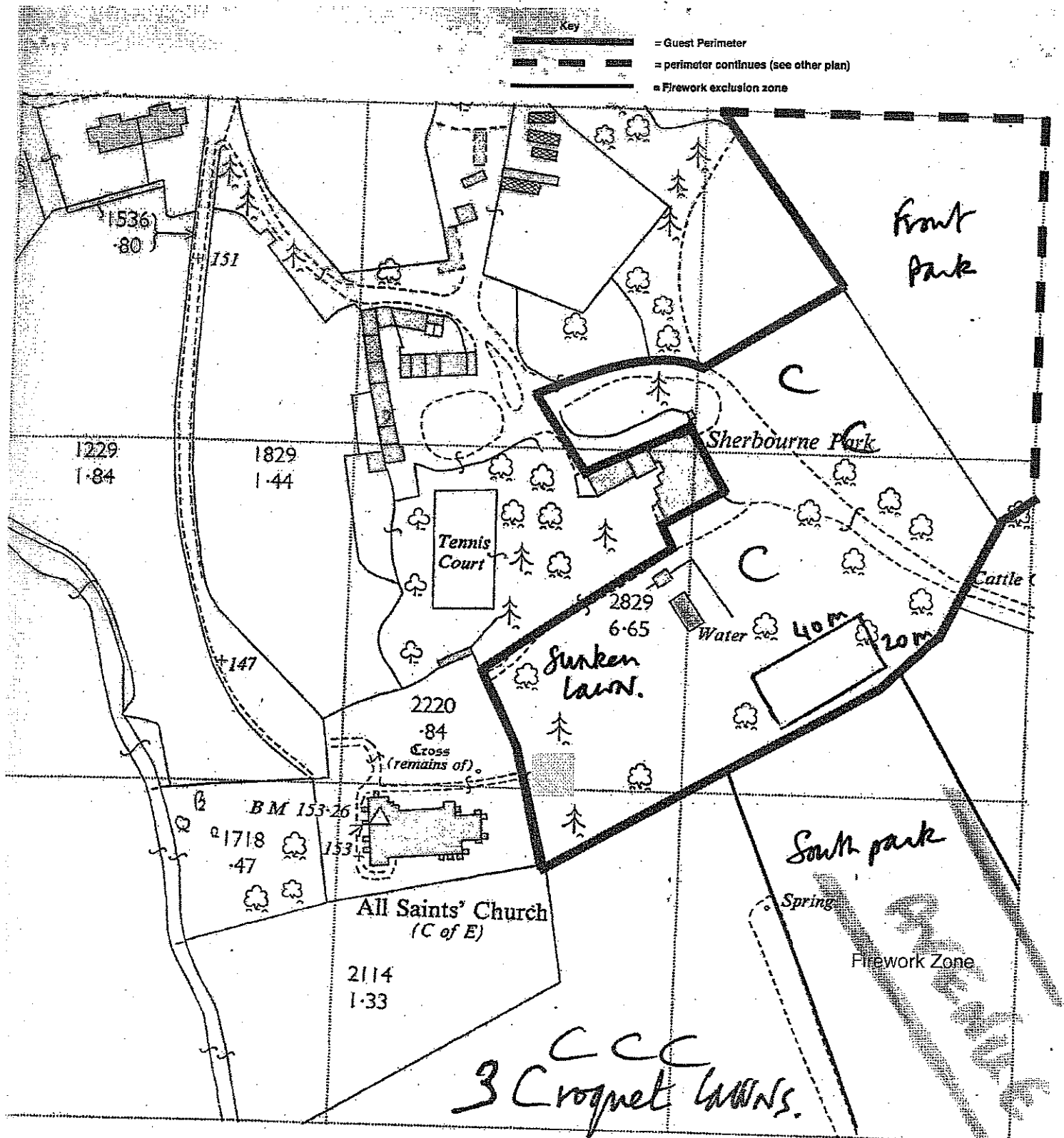

from the Ordnance Survey map with the permission
the Controller of Her Majesty's Stationery Office
Copyright reserved.

Unauthorized reproduction, distribution, or use of this document is prohibited and may lead to prosecution or civil proceedings.

40m x 20m space on south lawn
1L front of ha-ha +
avenue is 40m x 20m

paddock in front of N
 ha-ha is
 150m x 150m.
 More paddocks
 beyond.
 Access off
 pubhouse lane +
 front drive.
 Cows, unloads in
 front of house?
 or on field?

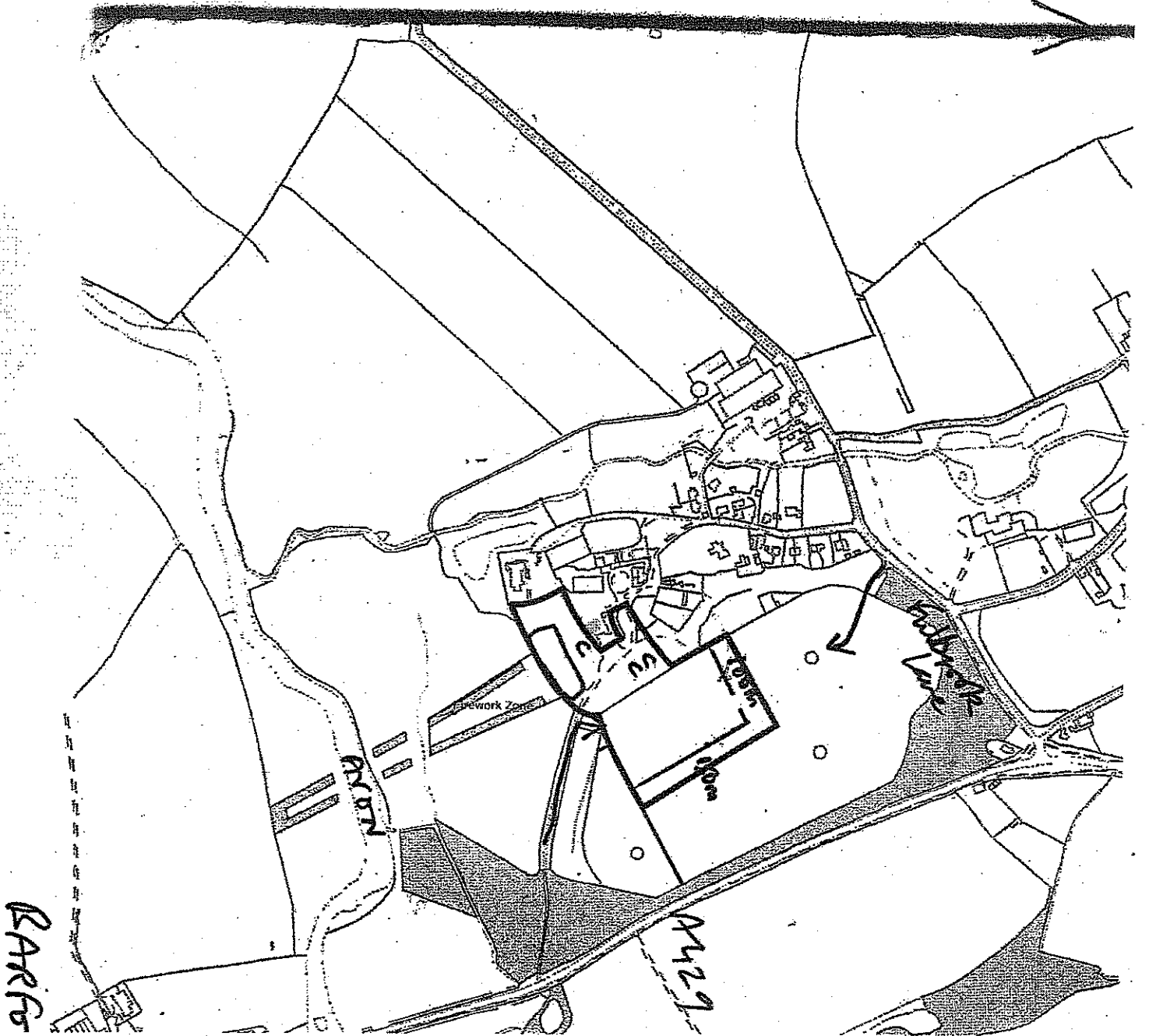

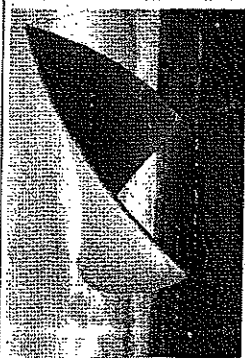

Outdoor bar

For the main outside bar, OTP will supply an S500 saddlepaw structure with a 20' wide internal bar. The shape of the S500 will also provide dry cover for guests. The inside of the structure will be illuminated using LED colour changing floods to provide both ambient and decorative lighting.

House illumination

OTP will use a series of LED flood lights to illuminate the facade of the house. The lighting will be controllable so that it can slowly colour change throughout the event.



Glow tank entrance

OTP will use a raised walkway to guide guests from the bus drop-off location towards the main arena, across the grass and haka landscape feature. The raised walkway will be covered in red carpet and towards the end of the platform will be surrounded by glass handrails to satisfy health and safety requirements over the haka. The end of the walkway will widen to allow for a champagne reception area, and OTP will supply x4 glass posseur tables to facilitate this.

Under the walkway OTP will install LED lighting to colour wash the ground either side of the walkway. Both the glow tanks and the walkway lighting will be controllable, so changing colours and lighting patterns can be used to create a varied focal point during the event.

On top of four of the glow tanks OTP will install Hollywood style search lights that will move across the grass, walkway and sky to create an entrance spectacle.

Tree illumination

Behind the bar structure, the oak trees will be illuminated with green flood lights. Further blue flood lights will be used to illuminate the trunk and main branches within the tree canopy.

Drive way lighting

Down the drive way OTP will install x10 high powered coloured flood lights to illuminate the main trees. At the end of the drive way LED flood lights will be used to illuminate the low entrance walls.

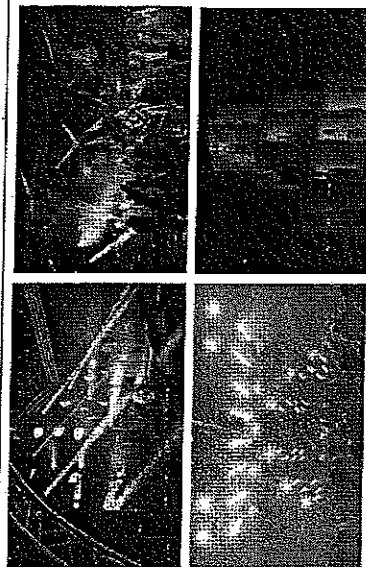

Main Marquee

OTP will supply a 45m x 15m clear span marquee for the main stage structure. Using a clear span marquee is the most budget friendly option for a large structure, but also allows for easy lighting fixture rigging using the marquee framework.

An 8m x 6m stage with PA wings with handrails will be constructed at one end of the marquee, with overhead lighting being suspended using a truss structure. Similarly throughout the tent further lighting will be hung on additional trusses to provide dance floor lighting. The space around and behind the stage will be masked using black draping to enhance the stage production.

A suitable PA system for 1200 people will be installed on the PA wings either side of the stage. On stage OTP will provide 8 ways of monitoring to facilitate the 14 piece band as well as smaller bands and DJs. Similarly a suitable quantity of microphones and stands will be supplied, alongside a digital mixing console.

At the far end of the marquee OTP will install a 40' wide bar with a solid black fascia, two 12' wide back bars will also be provided to aid drinks service. Behind the back bars illuminated colour changing panels will be installed to continue the 'spectrum' theme.

All necessary fire exit signage and emergency illumination will be provided by OTP for the marquee structure. Flooring for the marquee has not been included.

Main arena plan v1

1:600 scale @ A1.
Drawing by Ben Cox
10/10/16



Origin Technical Productions
Technical solutions for live events

www.technicalproductions.co.uk

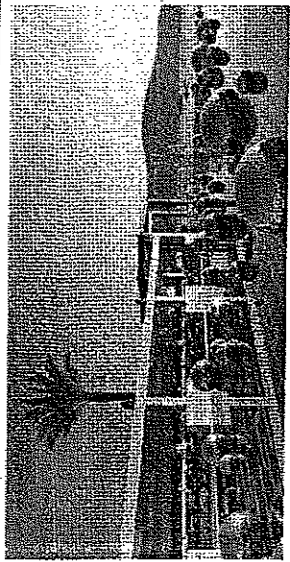

Pool area

Around the pool area OTP will use LED flood lighting to illuminate the surrounding gardens, with LED ground mounted spots used to illuminate the water in changing colours.

To provide visual effect, mirror balls of varying sizes will be positioned in the pool to reflect the coloured lighting.

LED Bar

12' curved colour changing LED bar unit.

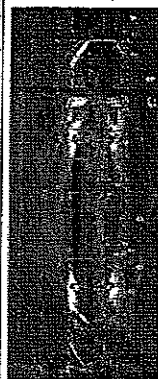

Sunken Garden

Within the sunken garden OTP can supply a 15m x 25m hot pink stretch tent to provide a covered seating and stage area.

Within the corner of the structure, OTP will supply a small stage and PA system for spoken word and acoustic performances. Ambient lighting will be achieved using wireless uplighters, with small stage spot lights used to provide basic stage lighting.

Around the sunken garden OTP will install coloured flood lighting and multicoloured festoon to provide decorative ambient lighting. The festoon will be used to highlight the garden entrances and exits.

A colour changing LED bar will be supplied for serving drinks within the sunken garden area.

Church spire lighting

OTP will use architectural spotlights to illuminate the church spire in changing colours, providing a backdrop to the secret and sunken gardens.

6m x 3m bar tent

6m x 3m chinese top hat marquee, with 16' black solid fronted bar.

2nd Stage

OTP will supply an S2000 saddle span structure for the second stage incorporating both covered stage and audience area. The rear of this saddle span can be left open to leave the view of the illuminated tree avenue behind.

A 4m x 3m stage with PA wings will be constructed at the rear of the tent, with basic stage lighting and ceiling effects lighting mounted on the truss framework. OTP proposes to illuminate the roof of the structure with moving coloured light effects to create a continually changing effect whilst still allowing the view of the trees behind.

A suitable PA system for 800 people will be installed on the PA wings either side of the stage. On stage OTP will provide 3 ways of monitoring to facilitate small bands and DJs. Similarly a suitable quantity of microphones and stands will be supplied, alongside a digital mixing console.

Rainbow hedge lighting

Along the hedgerow either side of the stage OTP will install 1m long LED batten for uplighting. These will be programmed to produce a rainbow lighting effect down the length of the hedge.

Tree Avenue lighting

Behind the stage the first 200m of tree avenue will be illuminated with green and blue flood lights to provide a spectacular backdrop to the stage.

Gardens plan v1

1:300 scale @ A1
Drawing by Ben Cox
14/10/16

Origin Technical Productions
Technical solutions for live events
www.technicalproductions.co.uk

Secret garden hanging lanterns

OTP will use a series of discreet overhead wires to hang coloured chinese lanterns through the secret garden. Size and hanging height will vary so that guests interact with the lanterns as they move through the space.