

PROPOSED NEW SEA SCOUT HEADQUARTERS

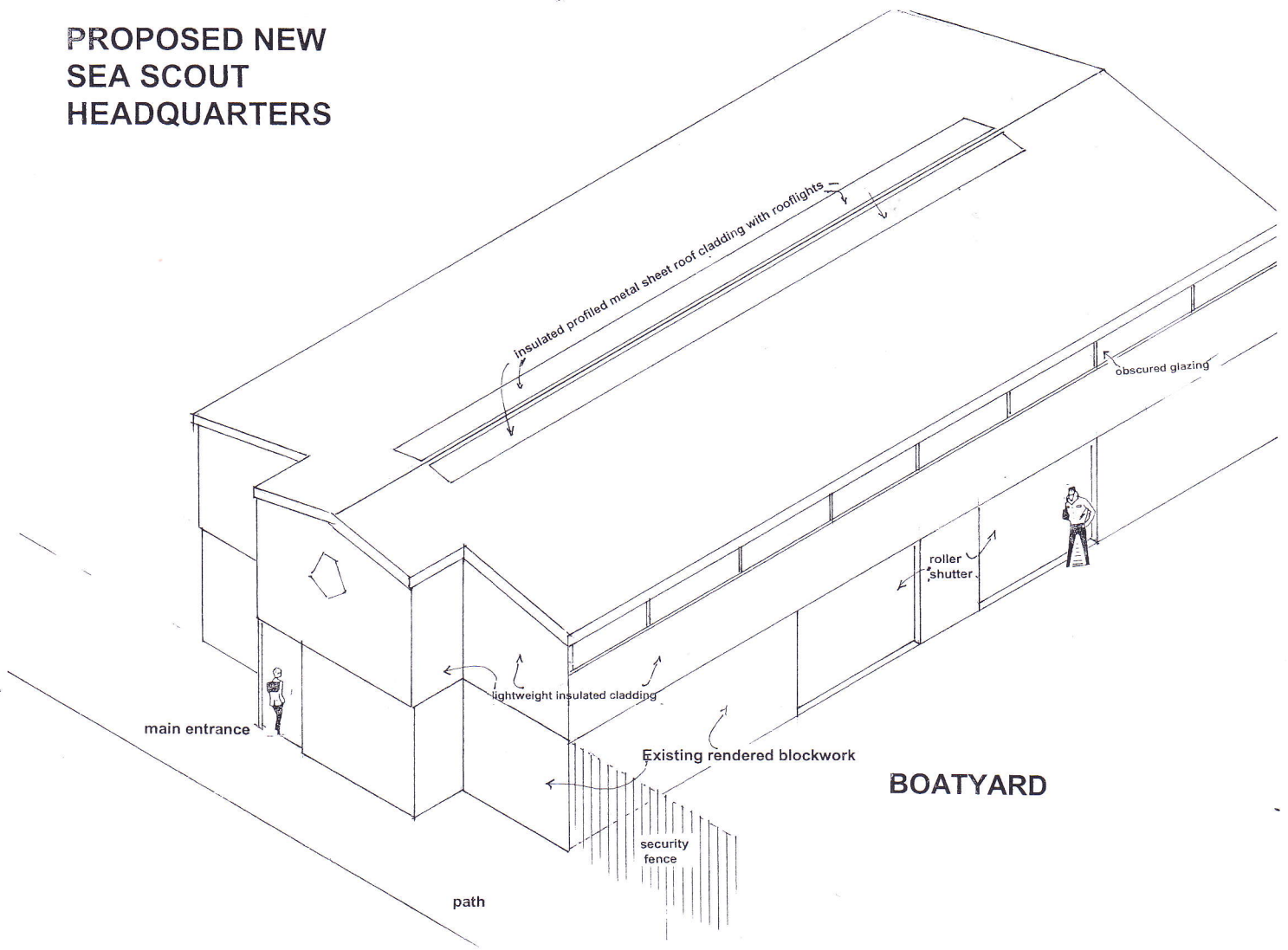

BOATYARD

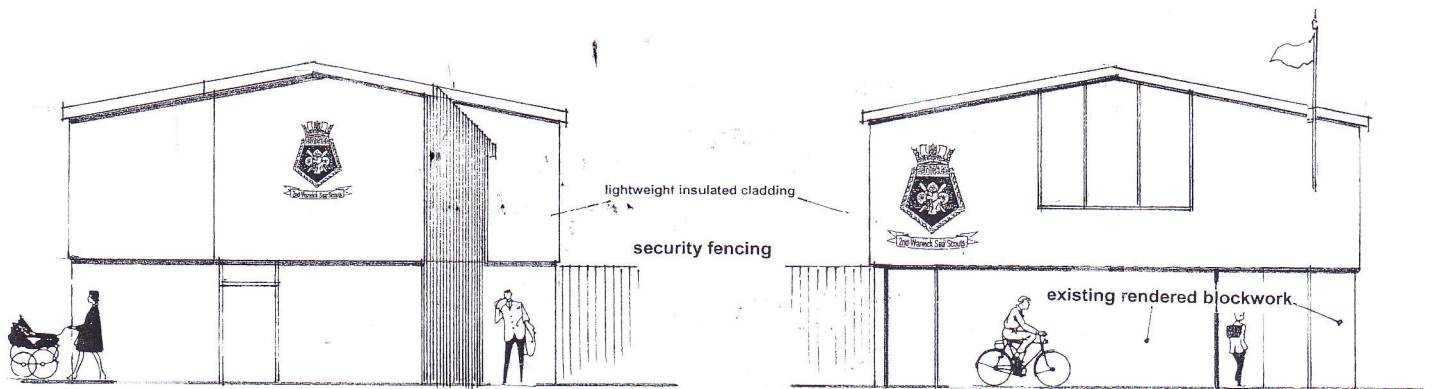

NORTH WEST ELEVATION

SOUTH EAST ELEVATION



PROPOSED REFURBISHMENT OF EXISTING
BUILDING TO FORM BOAT STORE AT
GROUND FLOOR AND CHANGING ROOMS /
TOILETS AT FIRST FLOOR
Item 6 / Page 19

AS PROPOSED

PROPOSED NEW
SEA SCOUT
HEADQUARTERS

PROPOSED REFURBISHMENT OF EXISTING
BUILDING TO FORM BOAT STORE AT
GROUND FLOOR AND CHANGING ROOMS /
TOILETS AT FIRST FLOOR

Drawing 2017-1401-309
Scale 1 : 200 @A3 February 2017



Area A-L, M-B-C-D-E-F-Q allocated to ZWSS for access from Pickard St and the tarmacadam footpath to their new Riverside Accommodation

Area A-L, Q-C-S-T-H-J allocated for access to the River. When walking is taking place pedestrians will be asked, for the safety of the public, to use the 1.8m wide footpath around the North West side of the new Riverside Accommodation. At which time, temporary barriers will be erected at the west and east ends of the new level Forecourt.

During normal times pedestrians will be able to walk along the existing riverside path, across the new 4.8m wide Forecourt and onto the Millennium Bridge. The existing level on the path adjoining the silver birch tree is 47.01, the Forecourt will be level at 47.20

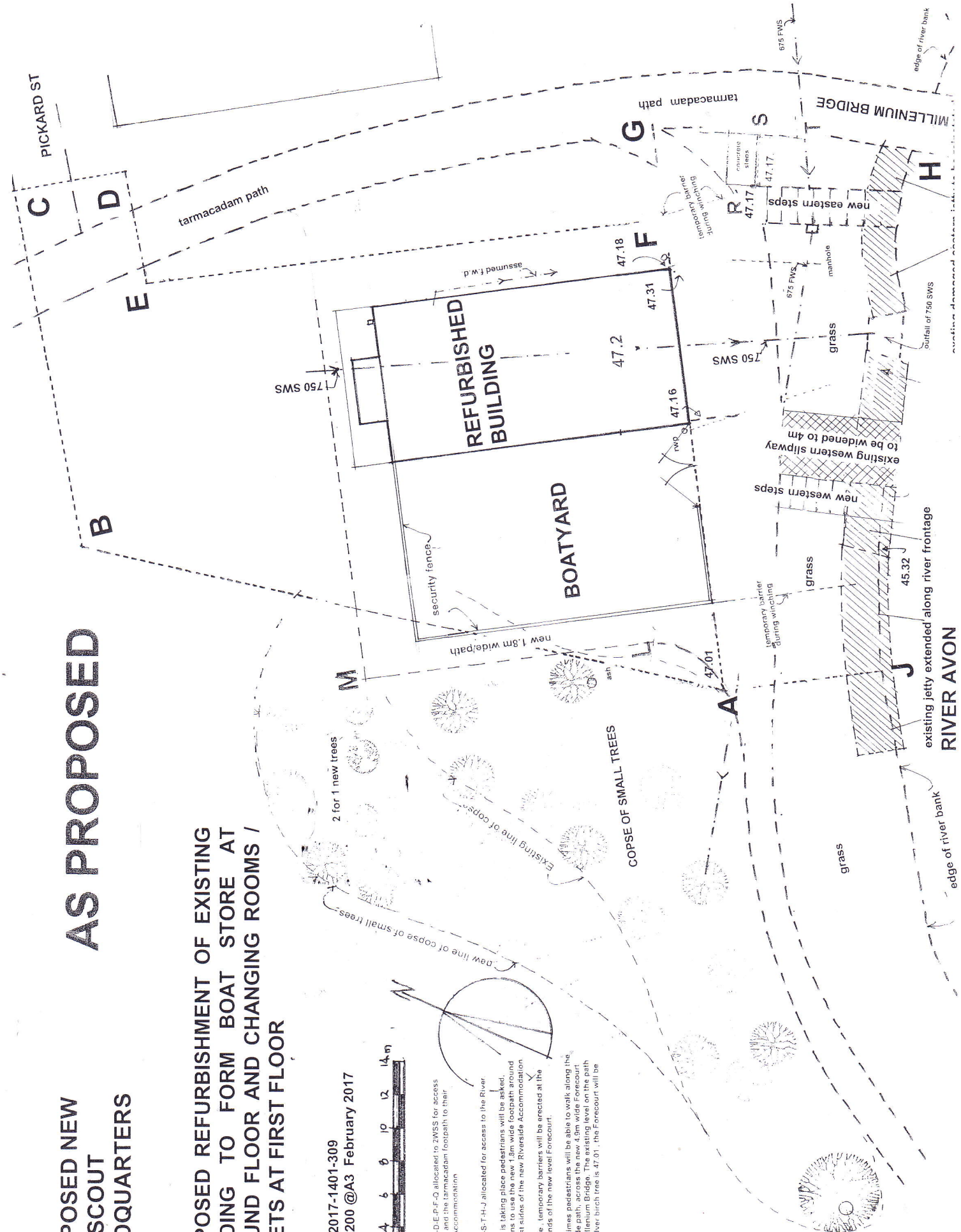

SE ELEVATION

35



2017/02/25

N W ELEVATION

NW

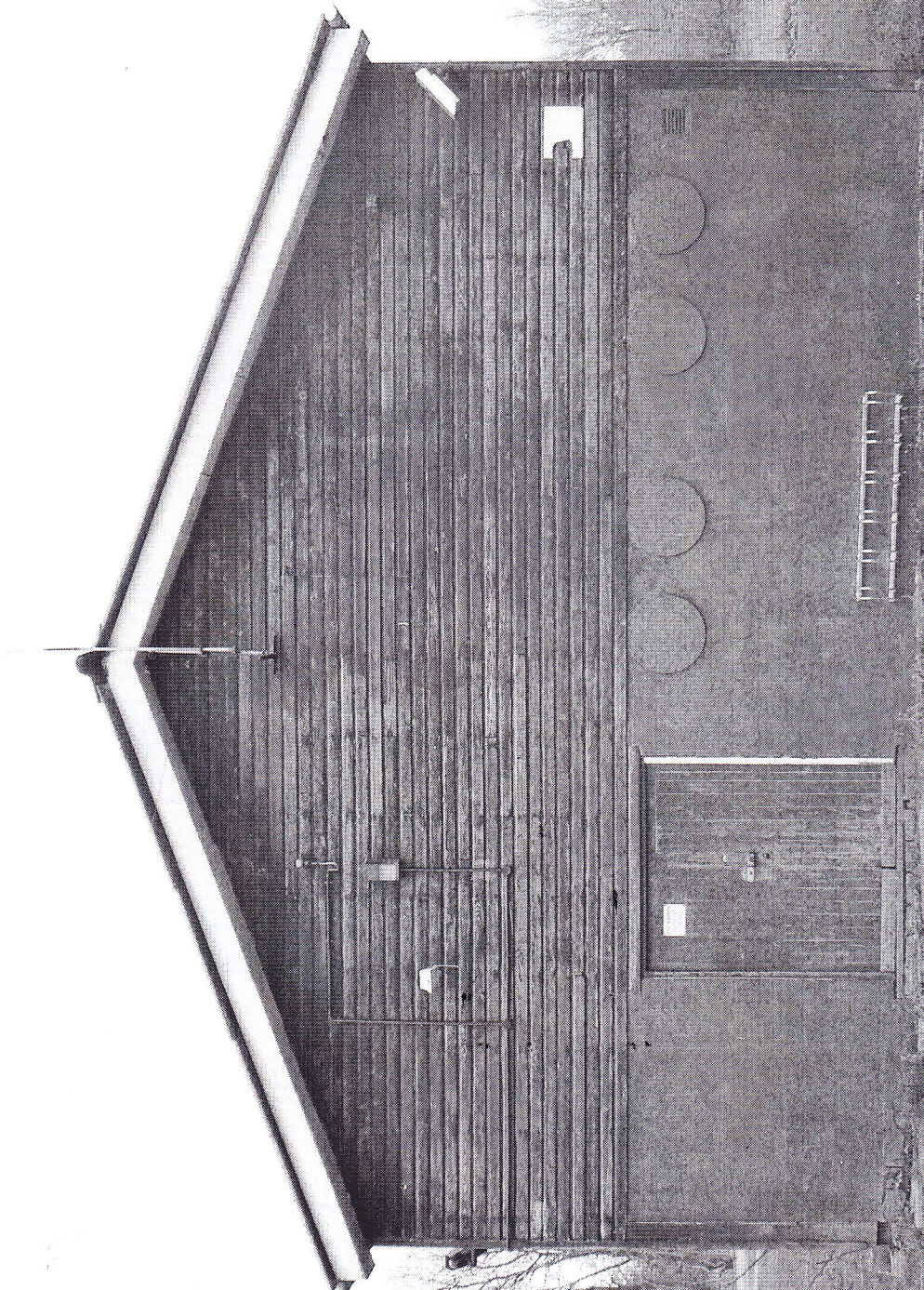

2017/02/25

N E. ELEVATION

